

Mandatory Disclosures

1. AICTE File No. 431/AP-43/MCP-APR(M)/96
Date and Period of Last Approval 12.05.2008 for the period from 2008-2011
2. Name of the Institution National Institute of Agricultural Extension Management (MANAGE)
Address of the Institution Rajendranagar, Hyderabad – 500 030, Andhra Pradesh
City and PIN Hyderabad – 500 030
State Andhra Pradesh
Longitude and Latitude -
Phone No. with STD Code 040-24016690
040-24016704-06 Extn.235
Fax No. 040-24016690; 040-24015388
Office Hours 0900 hrs – 1730 hrs
Academic Hours 0900 hrs – 1730 hrs
Email vikrams@manage.gov.in
Website www.manage.gov.in
Nearest Railway Station Hyderabad Railway Station about 18 kms
Nearest Airport Shamshabad Airport about 15 kms
3. Type of Institution Govt. of India
Category-I Central Government
Category-II Co-Education
4. Name of the Organization running the institution Govt. of India
Type of the Organization Regd.Society
Address of the Organization Rajendranagar, Hyderabad – 500 030, Andhra Pradesh
Registered with Society Act (2 of 1860) of Andhra Pradesh
Registration Date June 11, 1987
Website of the Organization www.manage.gov.in
5. Name of the Affiliating University - N.A. – (it is an autonomous body under Ministry of Agriculture, Govt. of India and approved by AICTE)

Address	- N.A. -
Website	- N.A. -
Latest affiliation period	- N.A. -
6. Name of Principal/Director	Dr.Vikram Singh
Exact Designation	Director & Principal Coordinator
Phone No.	040-24016690
Fax No.	040-24016690
Email	vikrams@manage.gov.in
Highest Degree	Ph.D.
Field of Specialization	Organizational Behavior
7. Governing Board Members	General Council and Executive Council (Details are annexed)
Frequency and Date of Last Meeting	General Council – Annually once Last meeting held on 05.05.2010 Executive Council – Quarterly Last meeting held on 09.11.2010
8. Academic Advisory Body	Academic Committee and PGP Committee
Frequency and date of last meeting	Academic Committee Meeting - Annually once Last meeting held on 03.05.2010 PGP Committee Meeting – Twice a year Last meeting held in June, 2010
9. Organizational Chart	Copy enclosed
10. Student Feedback Mechanism on Institution Governance / Faculty Performance	Through - Online feedback - Students' Academic Committee - Placement Committee - Sports and Cultural Committee
11. Grievance Redressal Mechanism for Faculty, Staff and Students	As per the provisions under bye-laws of MANAGE as governed under Govt. of India and through Chief Information Officer and Chief Vigilance Officer as appointed in MANAGE by Govt. of India. Students' grievances are addressed through various committees of the students and other committees like Disciplinary Committee and Examination Committee
12. Name of the Department	PGDM(ABM)

Course	PGDM(ABM)
Level	PG
First year of the approval of the Council	1996
Year-wise sanction intake	CAY – I – 100 - 2010 (Current Academic Year) CAY – II –100 - 2009
Year-wise actual admissions	CAY – I – 60 - 2010 CAY – II – 83 - 2009
Cut-off marks – General Quota	CAY – I - 50% CAY – II - 50%
Percentage of students passed with distinction	CAY – I – complete result yet to be available CAY – II – complete result yet to be available For the batch 2008-10 – %
Percentage of students passed with First Class	CAY – I – complete result yet to be available CAY – II – complete result yet to be available For the batch 2008-10 – %
Students Placed	CAY – I – 100% (Summer Internship) CAY – II – 100% (Final Placements)
Average Pay Package	CAY – II – Rs.6.01 lakhs
Students opted for higher studies	CAY – II - 01
Accreditation Status of the Course	Accredited by National Board of Accreditation (NBA)
Doctoral Courses	- No -
Foreign Collaborations if any	- NIL -
Professional Society Membership	AIMA
Professional Activities	Conduct of MDPs, Seminars, Quizzes, Samanvay Guest Lecture Series and Student Events
Consultancy Activities	MDPs for Agri Business Companies and other stakeholders
Grants fetched	Grant-in-Aid by Ministry of Agriculture, Govt. of India PG Programme - Self - financed
Departmental Achievements	Publication of Papers, contributing in teaching for other institutions, conducting MDPs

Distinguished Alumni Mr.Lalit Kumar Mishra
Strategic Business Unit Head, Netafim India

Mr.Ashutosh Kumar Sinha
CEO, Villgro

Mr.G.K.D.Kalyana Chakravarthy
Vice-President, Yes Bank

Mr.Pradeep Kumar Srivastva
National Procurement Head, Britannia

Mr.Mohit Arora
Strategic Head
Standard Chartered Bank, USA

13. Name of the Teaching Staff

List of CVs of Teaching Staff enclosed.

Interaction with Professional
Institutions

Interaction with agri business companies, public sector
institutions, NGOs through summer internship by the
students, short-term projects with the companies,
advisory roles etc.

14. Admission Quota

As per Govt. of India rules for OBC, SC, ST and PH

Entrance Test / Admission
Criteria for 2010 -11

1. Written Test : 60%
2. Personal Interview: 10%
3. Group Discussion: 8%
4. Micro-presentation: 7%
5. Paper Writing (1 hour, 3 pages): 5%
6. Work Experience: 5%
7. Academic Record in Plus 2 and Graduation: 5%

Cut-off last candidate
admitted

CAY – I – 50%
CAY – II – 50%

Fees in rupees

CAY – I – Rs.3.00 lakhs (Tuition fee for two years)
CAY – II - Rs.3.00 lakhs (Tuition fee for two years)

Number of fee waivers
offered

- NIL -

Admission Calendar

June to March

PIO Quota

- No -

15. Infrastructure Information



Classroom facilities 365 sq.m.

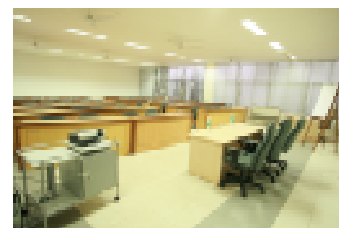

Laboratory Details -



Computer Centre Facilities 80 desktops, 04 network printers
8 mbps leased line
wi-fi enabled
224 sq.m area



Library Facilities No. of books - 1500
Journals - 89
Magazines - 18
Area - 512 sq.m.

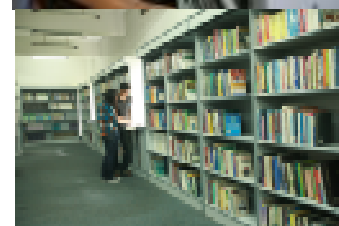

Auditorium / Seminar Hall Seminar Halls - 02
Area covered under
classroom facilities



Cafeteria - Yes -



Indoor Sports Facilities Squash, Gym, Table Tennis,
Billiards, Chess

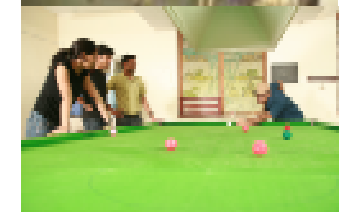

Outdoor Facilities

Cricket, Lawn Tennis,
Swimming Pool, Badminton



Gymnasium Facilities

- Yes -



Facilities for Disabled

- NIL -

Any other Facilities

-

16. Boys Hostel

Two hostels with capacity of
100 seats (single and double
occupancy)



Girls Hostel

One hostel with 40 seats
(double occupancy)



Medical and other facilities
at hostel

Medical Officer is available at
MANAGE campus in Health
Centre.



17. Academic Session

Examination System

Trimester

Period of declaration of
results

Trimester-wise, Annually and after completion of the
Programme

18. Counseling / Mentoring

Career Counseling	Provided through internal faculty members and also by hiring services of external consultants
Medical Facilities	Medical Officer in Health Centre
Student Insurance	- NIL -

19. Student Activity Body

Cultural Activities	Cultural Committee
Sports Activities	Games/Sports Committee
Literary Activities	Literary Committee
Newsletter	SPICE – Bi monthly
TechFest	Event Management Committee
Industrial Visit	Every year industrial visit is taken up in the second year of the Program sponsored by the institute for 10-15 days
Alumni activities	Alumni Committee and Alumni Meet takes place in different locations at least 2-3 times in a year

20. Name of the Information Officer for RTI

Name of the Information Officer for RTI	Dr.K.Umarani
Designation	Deputy Director
Phone No.	040-24016704
Fax No.	040-24015388
Email	kumarani@manage.gov.in